

Deck
The Halls

Silent Night

Jingle
Bells

The Little
Drummer Boy

Santa Claus
Is Coming To Town

Up On
The Housetop

Whatever the tune, Boatmen's hopes you'll be singing it surrounded
by family and friends this holiday season.

All of us at Boatmen's wish you and yours the happiest of holidays.



Member FDIC

Once You've Lived in
South St. Louis,
Nothing Else Will Do

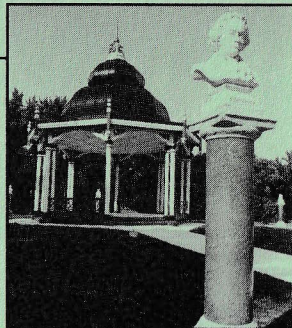

Tower Grove Manor

2710 South Grand Boulevard
St. Louis, Missouri 63118

314/773-2800

INDEPENDENT RETIREMENT LIVING

COME HOME TO SOUTH ST. LOUIS

A division of St. Andrew's Episcopal-Presbyterian Foundation



The Compton Heights Concert Band of St. Louis

Dr. Gregory C. Fox, Conductor

Presents

A Holiday Concert

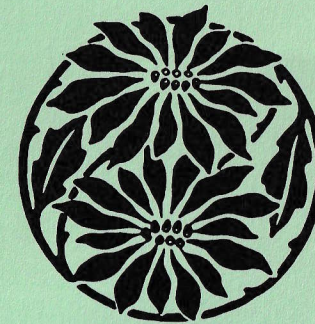

Sunday, December 5, 1993
3 p.m.

St. Elizabeth Academy Gym
3401 Arsenal

Baskin **31** Robbins®

We're Your Holiday Headquarters

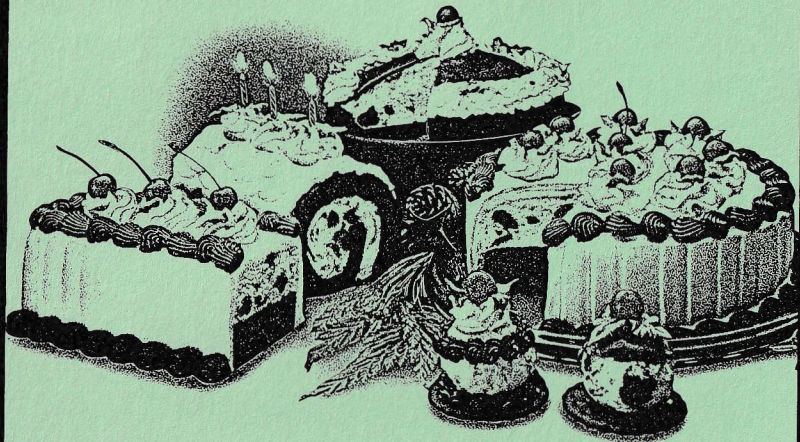

Holiday Cakes
From
\$5.99

Baskin **31** Robbins®

Ice Cream & Yogurt

2255 S. Grand
St. Louis, MO 63104

Band History

Whether it's an antique clock or a stately old house, perhaps you have felt the sense of satisfaction that comes from restoring and breathing life into some relic of a bygone day. That same preservationist philosophy is the driving force behind the Compton Heights Concert Band of St. Louis and our efforts to promote and perform the fine concert band literature of yesteryear.

The band was organized in 1976 by Band President Harry Swanger, and numbered only 18 members at its first performance. Today the band has grown to include some 70 volunteer, student, and professional musicians from the metropolitan St. Louis area.

Musical Mondays, the band's eight-week summer series of old-fashioned band concerts, held annually since 1980, is held in the Henry Shaw Memorial Bandstand in Tower Grove Park, recently designated a national historic landmark. The band's other popular series, *Sunday Serenades*, held at Francis Park in south St. Louis, began in 1986. They are now two of the city's favorite musical traditions, attracting over 50,000 listeners annually.

In keeping with the Sousa-style program, each concert features a different soloist. Over the years the band has had the honor of performing with such well-known greats as William Warfield, James Christensen (director of music at Disney World in Florida), Dr. Leonard Smith, Debbye Turner (Miss America 1990), and Arturo Sandoval. In 1988 the band hosted the national convention of the Association of Concert Bands, an occasion marked by Missouri Senate and House Resolutions. Most recently the band has been acclaimed by audiences throughout the State of Missouri under the Missouri Arts Council Touring Program and other sponsors.

Dr. Gregory C. Fox was appointed Conductor of the band in September 1992. He holds a Bachelor's degree in Music Education from the State University of New York at Fredonia, and a Master's degree and Doctorate in Music Education from the University of Illinois at Champaign-Urbana. He has been involved with bands ever since his elementary school days in Jamestown, NY. Dr. Fox has studied conducting with such notables as Harry Begian and Carl Topilow. He is also an accomplished tubist, having performed with bands and orchestras in New York, Pennsylvania, Illinois and Missouri. Dr. Fox is a founding member of the Arch Brass, and has organized and conducted the annual Merry Tuba Christmas concert at the St. Louis Galleria since 1989.

To help finance its many expenses, the Compton Heights Concert Band depends upon individual and corporate donations, concert sponsors' fees, a weekly Bingo, sales of souvenirs, and Bandwagon memberships. Support also comes from the Missouri Arts Council, The Regional Arts Commission, The Arts and Education Council, The Monsanto Fund, and the Clifford Willard Gaylord Foundation.

For more information please call the Band office at 776-2227, or write to the Compton Heights Band of St. Louis at 2335 S. Grand, St. Louis, MO 63104.

Bandwagon Members — May 1993 - April 1994

HONORARY BANDWAGON

Rep. Bud Barnes
 Andrew N. Baur,
 Southwest Bank
 Mark Bollinger,
 Nationwide Paper
 Ald. Marit Clark
 Joe Curtis-Commerce Bank
 Ald. Steve Conway
 Rep. Pat Dougherty
 Charles Drury
 John Karel-Tower Grove Park
 Donna Marohn
 William & Charmaine
 Nottelmann
 Rep. Matt O'Neill
 Ald. Geraldine Osborn
 Russell F. Sackett,
 Monsanto Fund
 Tom Vennemann
 Arthur G. Zinselmeier,
 Boatmen's Bank

BANDMASTER - \$250 AND UP

Band Instrument Service Co.
 Bob & Betty Blankmann
 Tempset, Inc.
 Robert D. Drummond
 Robert Eveland,
 Datamax Office Systems
 Vernon & Minnie Gaskell,
 Tempset, Inc.
 **Mr. & Mrs. James B. Lindsley
 **J. Howard Merle, CLU, CHFC
 Mr. & Mrs. Peter Puleo
 Wayman F. Smith III,
 Anheuser-Busch Companies
 **Sarah Spalding
 Charles Surdyke
 C. T. Solutions, Limited 94
 Tempset, Inc.

BAND DIRECTOR \$100

**Donald H. Bergmann
 **Lawrence & Jeanne Bierman
 Mark Brittingham
 Kathleen Pine
 Donald A. Cavalli
 **Barbara Collings
 Pat Derickson, Cathy Lanser
 Dr. & Mrs. Robert Drews
 Robert D. Drummond,
 Nationwide Papers
 Bob & Rainey Fahey
 Joseph F. Folk
 Bray Hawk
 Mr. & Mrs. Daniel Heuermann
 **Linda C. Knarr
 Oliver M. Langenberg
 Mr. & Mrs. James B. Lindsley
 Leah Lodge
 Donna Marohn
 **Russell D. Meyers, Jr.
 J. Thomas & Sharon Moore
 Mary G. Mount,
 Joseph M. Mount
 Pat Munz
 Stan & Carol Proctor
 **Mr. & Mrs. Peter Puleo
 Sue & Kip Rapp
 John & Dot Schaper
 Theodore S. Schechter
 Mr. & Mrs. Alton H. Stein
 Robert P. Stupp
 Jack & Claudia Wright

BAND MEMBER - \$50

Anne S. Allen
 **Frank Bergfeld
 **Mr. & Mrs. Hugh Bergman
 Dr. Nanci & James Bobrow

John & Betty Charow
 Barbara Collings
 Andrew & Bette Constantin
 Cynthia & Gary Craig
 Mae Datweiler
 Alex & Gloria Deeken
 Doug & Grace Dick
 Robert D. Drummond
 Champion International
 Nationwide Papers
 Debbie Fellenz Antiques
 **Nancy Fellinger
 Miss Marjorie L. Feuz
 Tony & Elaine Gerner
 Bernard J. Getz
 Mr. & Mrs. William R. Gould
 **Mr. & Mrs. R. G.
 Haddenhorst, Sr.
 Mr. & Mrs. Jack Harbison
 **Richard & Louise Hoberg
 Mrs. August H. Homeyer
 **Al & Marilyn Horst
 Shawn Intagliata,
 Unique Indoor Comfort
 **Catalina & Charles Jamieson
 Estelle Keller
 Elise Kiesel
 **May & John Kourik
 Irene S. Kundemann
 Oliver M. Langenberg
 John & Jeannie Mertens
 Russell D. Meyers, Jr.
 Jan & Roger Nelson
 Robert Nicolay
 Dr. & Mrs. James Oleskevich
 Donald & Katherine Paul
 Frank & Margie Pippie
 **Mike & Peggy Pollihan
 Stan & Carol Proctor
 Mr. & Mrs. Joseph Pultizer, Jr.
 Ed & Jean Raaf
 **Janet Racen
 Margaret & Gilbert Reed
 Russ Rigden
 **Margaret Robben
 Gloria & Gerry Rogers
 Bob Sampson
 G. Scott & Claudia Sarber
 Neil W. Schraack
 Frank & Elizabeth Seper
 **Kathy Sicard
 **Virginia C. Sodemann
 Roy & Wilma Sommerer
 M. E. Stuart
 Kirsten Swanger
 Jim & Judy Thielker
 **Carol & Andy Tracy
 Unique Indoor Comfort
 **Mildred Villa
 Mrs. Eugene Vogt
 Mrs. W. R. Wieland
 Dan & Margaret Wolf
 Ferdinand B. Zienty

BAND AIDE - \$25

Aljo Insurance Agency
 **Ray Ambruster
 Mr. & Mrs. Dick Augustine,
 Emerson Electric
 Harry R. Becker
 Fitch & Rose Behnen
 **Lorraine R. Bene
 Elizabeth D. Benner
 Bill & Rita Bernard
 Flora & Frank Bild
 Luella Black
 **Mrs. Marie H. Bleitner
 Ken & Donna Bodart
 Herman & Audrey Boll
 Betty J. Boswell
 Forrest von Brecht

Luann Brown
 **Patricia Bushman
 Marie K. Cantagi
 John Caruso
 St. Elizabeth Academy
 Charlotte Lutz
 Bill & Claire MacConnell
 **Nola & Lou Macchi
 **Mrs. Patricia G. Magnin
 **Hi & Cheryl Martin
 H. C. Martin Interiors
 Gretchen Lee McCready
 James W. McElroy
 Helen & George McGillen
 Mr. & Mrs. Don McGraw
 Betty & James M. McMullin
 Raymond H. Meier
 Howard H. Michel Funeral Home
 Bernice Michener
 Elizabeth W. Millard
 Sharon A. Miller
 Susan Mills
 Shirley & Richard Miramonti
 Gladys Estel
 Gary & Mary Fehman
 Debbie Fellenz, Fellenz Antiques
 Jana Femmer
 Gerry & Shirley Fisher
 Susan A. Fluegel
 Joanne & Bill Fogarty
 Harlie Frankel
 Grace Gaedig
 Donald H. Gastorf
 Bev Gieselman
 **Arnold & Marie Gihring
 Lea Gioia
 Cora Glauser
 **Gloria Griffero
 Dorothy Grothe
 **Robert C. Guinther
 **Carolyn Hackman
 Linda & Robert J. Hake
 Herman C. & Helen L. Hatter
 Kathleen Hamilton,
 Central West End Bank
 Jack & Joann Hannaford
 Sheila Harris
 Frank & Doris Hartmann
 **Mary Hebert
 Bob & Jean Heinrich
 **Bonnie Hennerfauth
 John & Ruth Hertel
 **Ray & Bernice Hilgert
 Wilma Hirsch
 **Norm & Adema Hoerber
 **Nellie Hohnsen
 Marie-Louise Holbert
 Clinton Hollocher
 Jean Holloran
 Bruce K. Holst
 Elisabeth Horvath
 Mr. Eric Holze
 Revs. Harvey & Ellen Humes
 **A. Ed. Hurrelmeier
 Carol Hurston
 Mr. & Mrs. Kane Hutson
 Nick & Mary Helen Jacobs
 Mr. & Mrs. Donald Jacobsmeyer
 Elmer R. & Mary Lou Johnson
 John B. Jung
 McBryan/Jovick Family
 Gary & Terri Karcher
 Marcia Kern
 Warren & Loretta Kleykamp
 Vincent Kloekner
 Dorothy Koening
 **Margaret Kohlhauff
 Bill & Joyce Kolnik
 **Mary Kralemann
 Mrs. Verla Krieger
 Mr. & Mrs. Clarence Lamken
 Mrs. O. Loehr

Millie Long
 Frank & Joanne LoRusso
 Sister Lorraine,
 St. Elizabeth Academy
 Charlotte Lutz
 Bill & Claire MacConnell
 **Nola & Lou Macchi
 **Mrs. Patricia G. Magnin
 **Hi & Cheryl Martin
 H. C. Martin Interiors
 Gretchen Lee McCready
 James W. McElroy
 Helen & George McGillen
 Mr. & Mrs. Don McGraw
 Betty & James M. McMullin
 Raymond H. Meier
 Howard H. Michel Funeral Home
 Bernice Michener
 Elizabeth W. Millard
 Sharon A. Miller
 Susan Mills
 Shirley & Richard Miramonti
 Gladys Estel
 Gary & Mary Fehman
 Debbie Fellenz, Fellenz Antiques
 Jana Femmer
 Gerry & Shirley Fisher
 Susan A. Fluegel
 Joanne & Bill Fogarty
 Harlie Frankel
 Grace Gaedig
 Donald H. Gastorf
 Bev Gieselman
 **Arnold & Marie Gihring
 Lea Gioia
 Cora Glauser
 **Gloria Griffero
 Dorothy Grothe
 **Robert C. Guinther
 **Carolyn Hackman
 Linda & Robert J. Hake
 Herman C. & Helen L. Hatter
 Kathleen Hamilton,
 Central West End Bank
 Jack & Joann Hannaford
 Sheila Harris
 Frank & Doris Hartmann
 **Mary Hebert
 Bob & Jean Heinrich
 **Bonnie Hennerfauth
 John & Ruth Hertel
 **Ray & Bernice Hilgert
 Wilma Hirsch
 **Norm & Adema Hoerber
 **Nellie Hohnsen
 Marie-Louise Holbert
 Clinton Hollocher
 Jean Holloran
 Bruce K. Holst
 Elisabeth Horvath
 Mr. Eric Holze
 Revs. Harvey & Ellen Humes
 **A. Ed. Hurrelmeier
 Carol Hurston
 Mr. & Mrs. Kane Hutson
 Nick & Mary Helen Jacobs
 Mr. & Mrs. Donald Jacobsmeyer
 Elmer R. & Mary Lou Johnson
 John B. Jung
 McBryan/Jovick Family
 Gary & Terri Karcher
 Marcia Kern
 Warren & Loretta Kleykamp
 Vincent Kloekner
 Dorothy Koening
 **Margaret Kohlhauff
 Bill & Joyce Kolnik
 **Mary Kralemann
 Mrs. Verla Krieger
 Mr. & Mrs. Clarence Lamken
 Mrs. O. Loehr

Alberta Steinicke
 Wilbur & Aileen Steinkamp
 **Martin Stolar
 **Robert Strickland
 Glenn Strong-Elizabeth Brewer
 Roy L. Tarter
 Joe Tauchert
 Nancy Tayoan
 Betty & Bill Taylor
 Sean M. Thompson,
 Beacon Paper Company
 Charles Tichacek
 Dorothy F. Toeneboehn
 Judith Tomlinson
 Mr. & Mrs. William Ulz
 Nancy Van Dillen
 Grace M. Veach
 Mildred Villa
 Bob & Marilyn Volk
 George F. Voss
 Miss Audrey C. Warrington
 Mrs. Peggy Wefel
 **Mr. & Mrs. F. W. Monahan
 Alberta Monroe
 Carol Montgomery
 Nadine & Bill Morrow
 Tom & Joanne Mudd
 Beverly S. Myers
 Bill & Eleanor Nelden
 Louis & Lorraine Nicolay
 W. June Niemeier
 Wade & Corrine Norman
 Arlene Nurre
 Laura & Harry Nurre
 Shirley Paulsen
 C. O. & Ruth Pauselius
 Joe & Brenda Pavlik
 **J. Russell Peacher
 Gavin Perry & Family
 Mark & Susan Pfaff
 Arthur Pfaff
 John & Marge Piskulic
 David Polek
 Trudy & Willis Potthoff
 Pulaski Bank
 **Mr. & Mrs. Harry Quest
 Mr. Vincent H. Rapp
 Don Rasin
 Edna Rau
 Dale C. & Elizabeth Rea
 Norman & Audrey Rebsamen
 Margaret Robben
 **Dorothy Roedder
 Miss Bernice Roemer
 Earl & Arleen Roettger
 Bruce Roman
 Robert L. Rosenthal
 Mr. & Mrs. Wm. J. Roth
 **Ralph & Arline Rueweler
 Albert E. Schaefer
 Joe & Nancy Schaper
 Madeline Schatz
 Mildred Schilling
 **Robert D. Schmid
 **Ray & Melba Schmidt
 Darlene Schoon
 Eunice Schroeder
 Wilfred & Loretta Schuetzenhofer
 Clara Segall
 Kenneth G. Selke, M.D.
 Frank & Elizabeth Seper
 M. Evelyn Shannon
 Peter & Julie Sharamitaro
 Dick & Ginny Shields
 Angelo A. Simaku
 **Margaret Charity, BVM
 Dr. Robert J. Slocombe
 Mr. & Mrs. Ralph Soebbing
 Mr. & Mrs. Edward A. Soutiea
 Gene K. Speckert
 Emilie Spellmeyer

SENIOR BAND AIDE - \$10

**Mr. & Mrs. Lyle Abbott
 Agnes F. Adams
 Ruth J. Ancel
 Virginia Anderson
 Mrs. Joseph P. Arana
 Theresa Arendall
 Gertrude Artz
 Mrs. Flora H. Auer
 Gene & Helen Auer
 Mr. & Mrs. Dick Augustine
 Arthur Aydt
 Ruth & Fred Bangert
 Helen L. Bauer
 Phyllis & Rudolph Baum
 Mr. & Mrs. Harry Becker
 Shirley J. Bell
 Edwin Bender
 Marie & Walter Berberich
 Carl & Marian Bergman
 Sister Isabelle Bernhardt
 Ralph & Lorene Betz
 Tony & Shirley Birkenmeier
 Luella Black
 John & Jean Blankmann
 Nell E. Boehms
 Edna E. Boehner
 Leonard Bosler
 Riley & Patricia Bowlin
 John & Anne Bradshaw
 Joseph & Anita Brandmeier
 Ruth Ann Brandmeyer
 Mary Jane Brasier
 Gloria Ann Brizius
 Helen Brooks
 Helen D. Brown
 Maian H. Bruno
 Ruth Buck
 Mr. & Mrs. Charles Budde
 Ethel & Clarence Budde
 Marilyn J. Burghoff
 Marie K. Cantagi
 Clayton E. Campbell
 Margaret Campbell
 Louise Carr
 Margaret Carr
 **Erika Certain
 John & Betty Charow
 Hemitia Chitwood
 William Chladny
 Ginny Clark
 Frank Coffey
 Mary Conrad
 Ken & Lyn Cooper

Mrs. Violet A. Crooks
 Jacqueline Cullmann
 Mr. & Mrs. Joseph A. Daus
 Paul & Edna Deardouff
 Bernice DeBaun
 Carl & Vicky Debrecht
 Violet DeMay
 Mildred Dennis
 Gene & Geri Deppe
 Carl H. Diemer
 Ray Dieringer
 Louis & Dorothy Dierker
 A. Donaldson
 Leona M. Dier
 **Miriam & Gene Dryden
 Harold Eaton
 Kenneth & Gertrude Ebert
 **David W. Edwards
 Steve & Mary Elsnor
 Janice E. English
 Marilyn M. Erickson
 Mr. & Mrs. Loren Estes
 Marie Ewers
 P. & M. Falvey
 Walden Fahrmeier
 Ruth M. Fariss
 Alfreda Ferrell
 Elsie Ferry
 Catherine R. Filla
 Ann Fischer
 Celeste Fleming
 Bill & Rita Fletcher
 Alberta J. Franklin
 Judy Frazier
 Jayne Freeman
 Roland E. Fricke
 Frances J. Frischkom
 Eileen Garcia
 Edward O. Gebhards
 Ema Gehle
 Edward & Alice Gersbacher
 Samuel J. Gianino
 Lea Gioia
 Mr. & Mrs. Rudy Glad
 Carlette Glassen
 Luella Gluesenkamp
 **Paul & Helen Greco
 Helen V. Guentzel
 Joseph Guenther
 Russell & Dolores Guese
 Helen J. Gummersheimer
 Allen & Betty Haenni
 Corine Hallquist
 Mr. & Mrs. J. P. Hardt
 Dorothy Harris
 Marie Hartman
 Mrs. Janny Hazeloop
 Norville Henn
 Herb & Kay Hennemann
 Gertrude Hern
 V. Hillebaumer
 Ruth Hohenstein
 Mrs. Edna Hopkins
 Mr. & Mrs. Huys
 Arthur Jaeger
 Mildred V. Johnston
 Orville & Marie Jordan
 Doris T. Jung
 Fred & Jane Kaucher
 Frank Kelahan
 Viva Kimerle
 Nancy King
 Willette W. Kirk
 James Kirschling
 Mr. & Mrs. Wallace Klein
 Marie Klemm
 Catherine & Vincent Kloekner
 Elsie Knight
 Gertrude Koenig
 Lester Kohm
 Rny & Alberta Kramer

Leonard & Catherine Kratzer
 Mr. & Mrs. William Kraus
 **Norbert & Betty Krekeler
 Doris & Fayette Kugler
 Mrs. Harriet Kupferer
 Robert & Gladys Laclade
 Bernice Langing
 Tom & Virginia Leahy
 Flossie Leonard
 Anita Lieser
 Miss Billie Linder
 Winston Lindley
 Nancy & Milt Lindsay
 Eileen C. Loehng
 Eleonora Lorenzen
 Rose & Frank Lorscheb
 Les & Ruth Lottmann
 Adolph & Mildred Loewnaug
 Mary M. Lynam
 A. G. MacNichols
 B. & M.J. Mack
 Anna Marie Mackey
 Iola Magee
 Edna A. Marsh
 Anna L. Mathis
 Anna Matthiesen
 Irene J. Matula
 Bill & Catherine Mayer
 Giles H. McCubbin
 Leo & Marge Menne
 Mrs. Dorothy Metz
 Ferdinand Meyer
 Gladys L. Meyer
 Robert E. Miller
 Ruth Miller
 Mr. & Mrs. John Mitnik
 Barton E. Moenster
 Mary E. Mohan
 Delores Mohler
 Mary & Ralph Mohr
 Russell H. Moll
 Maurine & Dick Monroe
 Charles & Mary Morgan
 Rose Mosblech
 Virginia Moser
 Ann Mruzik
 Rose & Bill Mueller
 Sue M. Mug
 Laurice Murphy
 Charlotte M. Nagel
 Peter Neuf
 Helen Novak
 Frank & Mae Novotny
 Ina & Frank Nuderscher
 Bea O'Keefe
 Mr. & Mrs. John Parkinson
 C. O. Pauselius & Ruth
 Bill & Audrey Pennycook
 Ruth Peteraf
 Mr. William G. Pitcher
 Celeste H. Primeau
 Wally & Marcella Przygoda
 Idalu Ramey
 Elvira Rebienne
 Ceil Reh
 Mrs. Doris Reid
 Richard & Marie Reis
 Leo C. Reiser
 Mary & Leo Reznick
 Mrs. Eupha W. Richie
 Kathleen Fiechers
 Miss Bernice Roemer
 Mrs. Frances Rogers
 Edith Rossin
 V. Saffo
 **Mr. & Mrs. Orin L. Sanders
 John & Harriet Schaumann
 Elsie Scheible
 Gertrude Scheible
 Ruth F. Schmeizle
 Mr. & Mrs. Francis Schmelzle

Mildred Schilling
 George R. Schmidt
 Allan & Arline Schmitt
 John H. Schmitt
 Ray & Frances Schneider
 Eunice Schroeder
 Verna E. Schroeder
 Anita Schoen
 Cecilia Schomaker
 Edgar & Ann Schremp
 Robert Schumann
 Wilfred & Loretta Schuetzenhofer
 Mr. & Mrs. Carl J. Seal, Jr.
 Mildred E. Sharp
 Agnes G. Seidel
 Kenneth G. Selke
 Robert & Laverne Semiak
 Richard Shore
 Raymond Siebert
 George Siefert
 Joseph & Patricia Simon
 The Rev. Dr. Arthur Smith
 Eunice B. Smith
 Annita & Bob Sollmann
 Wilma & Ray Sommerer
 Joseph & Edna Sonnenleitner
 Scott Starling
 **Alberta Steinicke
 Eula M. Stevenson
 Mr. & Mrs. Richard Stevenson
 Shirley Stocker
 R. A. Stockmann
 Grace M. Stover
 Annita Suffian
 Mrs. Emily Tait
 Leon Theismann
 **Armand R. Thieme
 Harold & Kjermin Thies
 Dr. & Mrs. Malcolm C. Thompson
 Virginia Thompson
 Eileen Threlkeld
 Lorraine D. Tracy
 William H. Trefts
 **Mr. & Mrs. Louis Trowbridge
 Mr. & Mrs. William Turek
 Lillie & Gilbert Ulja
 Al & Evelyn Ulrich
 Hans C. Vetter
 E. J. Vielhauer
 Helen Vitt
 Mrs. Pauline Vitt
 Forrest Von Brecht
 Lillian Von Rump
 Frank & Marge Wagner
 Helen & Irvin Walling
 B. J. & John Walters
 Jim & Dorothy Wamser
 Audrey C. Warrington
 Ralph Wegener
 Kenneth A. Wheeler
 Lou & Shirley Wilhelm
 Eunice Wilkening
 Elbert & Mathilda Witte
 **Audrey R. Wohosky
 Dorothy M. Wood
 Florentine Wozniak
 Catherine Wurtz
 Harold Yochum
 Dorothy C. Young
 Clara Zeuner
 Warren & Glory Ziegler

MEMORIAL

Gary Bergt
 Mr. & Mrs. Adolph Feuz
 Miss Katherine Feuz
 Luther Kolander
 Harold Spellmeyer
 Genevieve Wicks

****Increased Support**

COMPTON HEIGHTS CONCERT BAND

Annual Holiday Concert
Sunday, December 5, 1993
3:00 PM
St. Elizabeth Academy

DR. GREGORY C. FOX, CONDUCTOR
LUCY SCHROEDER, ANNOUNCER
GUEST ARTISTS: ALEXANDRA BALLET

TODAY'S PROGRAM

FANFARE PRELUDE ON "JOY TO THE WORLD"	Curnow
PARADE OF THE WOODEN SOLDIERS	Jessel
TOYLAND	Anderson
Selections from 'NUTCRACKER SUITE' Alexandra Ballet	Tchaikovsky arr. Hindsley
GERMAN CAROL FESTIVAL	Christensen
SLEIGH RIDE	Anderson
Selections from the movie 'ALADDIN'	Moss
DISNEY AROUND THE WORLD	Christensen
GREAT SONGS OF CHRISTMAS	Lowden
RUSSIAN CHRISTMAS MUSIC	Reed

THANK YOU!

U.S. Recording Companies fund in whole or in part the instrumental music for this performance, as arranged by Local 2-197, American Federation of Musicians.

**Commerce Bank Has
Home Loans Built To Fit Every Need.**

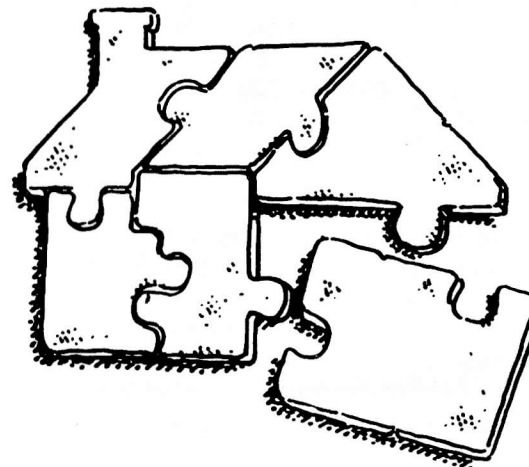

Count on Commerce to solve all your home loan needs.

Whether you're buying, building, refinancing or remodeling, you can count on Commerce to construct a home loan just for you. Our friendly loan officers will walk you through our wide range of options. Then they'll hammer out all the details to build a loan you're comfortable with. And with Commerce, you'll always know you're getting some of the best rates in town. So, visit your local Commerce today. We'll develop a financing plan that makes you feel right at home. It's just one more way you can count on the best from Commerce.

Stop by the Tower Grove Banking Center for more information.

**Tower Grove Banking Center
3134 South Grand**



Commerce Bank

Member FDIC



Backstage Bio

Alexandra Ballet, classically oriented and dedicated to providing a training ground in performing for young talented dancers, strives to bring dancers to a professional performance level. It seeks to cultivate an appreciation of dance as an essential ingredient in the life of the community. This is the second year for its series of school lecture demonstrations, featuring *Origami*, choreographed by Kevin Milam. Complete with scenic design, costumes and narration, it affords students the opportunity to broaden their horizons by attending a theatre performance. Prior to viewing *Origami*, the audience is introduced to the *Visible Difference*, which demonstrates the ballet and modern vocabulary.

Additional pieces choreographed for the 1994 season are by Robert Kelley, as well as *Les Sylphides* by Marek Kholeva.

Alexandra Ballet was awarded the first ASTRAL Foundation Choreographer's Project Award (1985) granted to the Mid-States Region through the National Association for Regional Ballet and hosted the 1989 Mid-States Regional Ballet Festival in St. Louis.

Alexandra Zaharias, Artistic Director, is founder and director of the Alexandra School of Ballet, which was established in 1949. She is a member of the advisory Board of the National Ballet Achievement Fund and president of the St. Louis chapter of the National Society of Arts and Letters. In 1990 she established a summer dance workshop at the Center for Contemporary Arts. In 1991 she received a Hellenic American Achievement Award.

She has taught ballet at Fontbonne College in Clayton, Missouri. She also directed four seasons of the St. Louis Symphony's holiday concert of *The Nutcracker* and has choreographed *Kinder and Young People's Concerts*. For six summers she served as codirector of the *Midwestern Music and Art Camp* at the University of Kansas, Lawrence. She has served as a dance consultant to the St. Louis Board of Education Shaw Visual and Performing Arts School, on the advisory panel of the St. Louis Regional Arts Commission, and is a dance panelist for the Missouri Arts Council.

Former students have gone on to careers with American Ballet Theatre, Atlanta Ballet, Basel Ballet, Fort Wayne Ballet, Joffrey II, Joffrey Ballet, Milwaukee Ballet, National Ballet of Canada, Pacific Northwest Ballet, Pennsylvania Ballet, Royal Birmingham Ballet, England, Ruth Page International Ballet, San Francisco Ballet, and State Ballet of Missouri, among others.

TubaChristmas set for Saturday, December 11

TubaChristmas is again being presented by the Compton Heights Concert Band at the St. Louis Galleria, Saturday, December 11, 1993, 1:00 PM. Several hundred tuba, baritone and euphonium players will converge at the Galleria's Garden Court, harmoniously playing Christmas carols under the masterful direction of Dr. Gregory C. Fox, conductor of the Compton Heights Concert Band and guest conductor, James Christensen, from Walt Disney Productions.

Everyone who plays tuba, baritone or euphonium is welcome to play. Registration as a player is required. Players should contact Dr. Fox at the band office at 776-2227.

What is TubaChristmas?

Harvey Phillips is the moving force behind TubaChristmas. It began when Phillips assembled tuba players to play carols to honor his teacher, the world famous tuba player, William Bell, who was born on Christmas Day. His efforts were so successful that he formed The Harvey Phillips Foundation to license TubaChristmas nationally, including the December 11, 1993, St. Louis Galleria performance.

SHENANDOAH COFFEE COMPANY



35 GOURMET COFFEES • 30 TEAS
HOLIDAY GIFT BASKETS
& BOXES

Expanded Espresso & Coffee Bar
Spices, Gourmet Foods, Accessories, Gifts,
Fresh Bakery Goods

Order Early for Christmas!

★ STARTING NOV. 28
Open Sunday 11-4

2300 S. GRAND 664-3223

Winter Hours: M-F 7 a.m.-6 p.m.
Sat. 9 a.m.-5 p.m.; Sun. 12 - 4

THE BAND

BAND DIRECTOR
Gregory C. Fox

FLUTE
Jennifer Adams
Grant Cameron
Aurelia Hartenberger
Timothy Hirzel
Jaci Lett
Carol Marsh
Kathy Milowshewski
Anita Morris
Elizabeth Schuler

OBOE
Jan Parkes
Elaine Powers
Chris Thompson

BASSOON
Harry Swanger

CLARINET
Tim Bainter
Sid Boxer
Bob Brasier
Luann Brown
Tony Brown
Don Cavalli
Paul Coates
Linda Fehlhaber
Lowell Fellingner
Bill Findlay

John Kennedy
Tony Lordi
Jeannie Mertens
Lisa Middlekauff
Connie Orear
Mary Shepherd
Rebecca Shiflet
Robert Shiflet

BASS CLARINET
Dolores Ullrich

ALTO SAX
Cherstin Fox
Steve Walker

TENOR SAX
Nancy Christen
Jay Hartig

BARITONE SAX
John Pierson

TRUMPET
Nancy Bender
Charles Duncan
Lars Fox
John Gacloch
Mark Hasenstab
Tom Orear
Joe Poston
Joe Serber
Ken Tiefenbrunn

FRENCH HORN
Anne Arias
Allison Felter
Janet Gacloch
Harriet Evans Golden
Kevin Hartenberger
Lorry Sharp

EUPHONIUM
Matt McCready

TROMBONE
Bruce Campbell
B.J. Fullenkamp
Rich Weber
Jeff Weiss

TUBA
Kelley Kesterson
Jon Schroeder
Donald Ullrich

PERCUSSION
Scott Harder
Robin Hendry
Adam Kopff
Rick Kramer
Pat Stewart

STAGE CREW
Tim Hirzel
Steve Walker

Holiday Concert Sponsors:

Baskin & Robbins
Boatmen's Bank - South Region
Book Nook
Commerce Bank
David's Design Salon
Shenandoah Coffee Company
Tower Grove Manor
Compton Heights Concert Band

Now Open!

15% Discount

BOOK NOOK

Used and Discounted Books

2237 S. Grand
(4 Blocks South of I-44)

772-0606

Receive a 15% discount through January 1994 just by mentioning The Compton Heights Concert Band

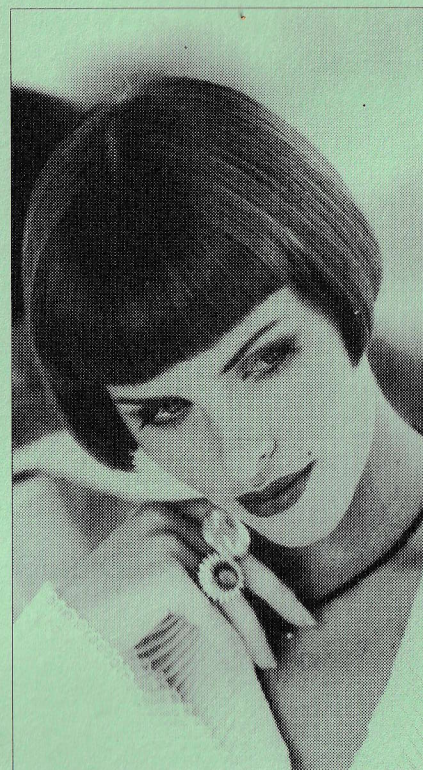

A Colorful Cleanse
*with a patent
advantage.*

SHADES EQ™ Color Enhancing Shampoo

Keep your hair color alive between salon visits with a luxurious shampoo in 5 refreshing shades. Patented taurine technology creates better conditioned color. No stain. No rub-off. Just gentle, conditioned cleansing for tinted and natural hair. Drop by today.

David's
design 2233 S. GRAND
salon 771-9001

REDKEN

THE POWER BEHIND BEAUTIFUL HAIR

©Redken Laboratories, Inc. 1993. All rights reserved.